

YORK TOWNSHIP SECTION 27 R 14 TWP 14 MORGAN COUNTY, OHIO

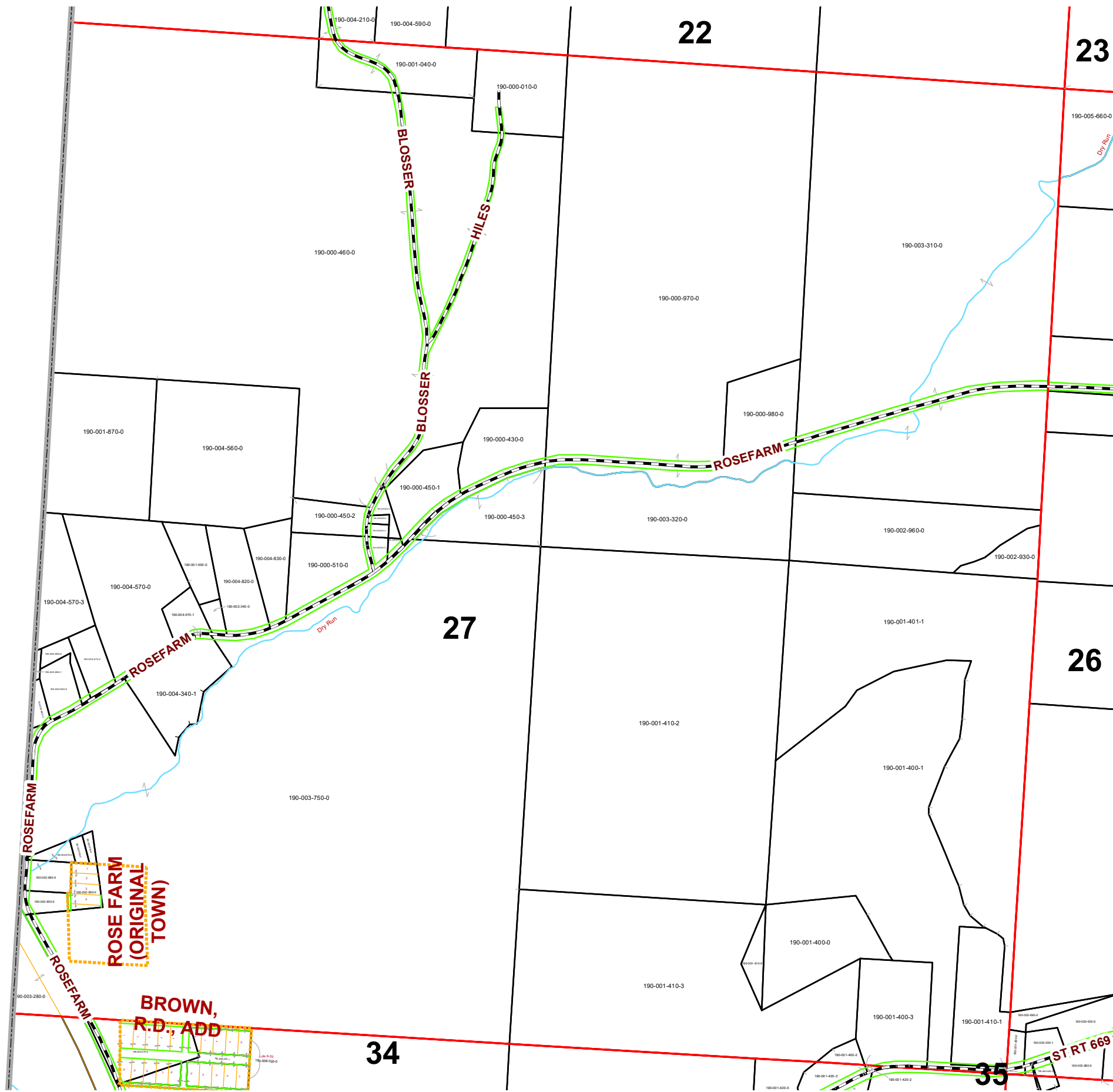

PIN	Owner	LegalDescr	Acres	VOL	PAGE	Survey_Ref
190-000-450-1	BLOSSER JACKIE L & WILMA	R14 T14 S27 SD 61	2.901	OR14	184	YRK-0112.pdf
190-000-450-3	BRIGHT MARK & CYNTHIA	R14 T14 S27 SD 63	3.979	OR38	487	YRK-0144.pdf
190-000-460-0	BRIGHT MARK & CYNTHIA	R14 T14 S27 SD 3-4-5 E	114.38	OR38	487	YRK-0144.pdf
190-000-980-0	DAUGHERTY KERMIT A	R14 T14 S27 SD 33 EX	4	OR235	71	https://onedrive
190-000-880-0	EMBREY KENNETH E JR & JUDI	R14 T14 S27 SD 55 SUR	0.43	OR207	3148	YRK-0088.pdf
190-000-900-0	EMBREY KENNETH E JR & JUDI	R14 T14 S27 SD 34 SUR	1.18	OR207	3148	YRK-0013.pdf
190-000-880-1	EMBREY KENNETH E JR & JUDI	R14 T14 S27 SD 58 SUR	0.12	OR207	3148	YRK-0051.pdf
190-000-890-0	EMBREY KENNETH E JR & JUDI	R14 T14 S27 SD 35 SUR	0.63	OR207	3148	YRK-0014.pdf
190-004-340-1	EMORY DARRICK S	R14 T14 S27 SD 68	4.083	OR228	698	YRK-0304.pdf
190-001-500-0	EMORY SHERRY L	R14 T14 S27 SD 31	1.38	OR189	412	YRK-0032.pdf
190-004-820-0	EMORY STEVEN & SHERRY	R14 T14 S27 SD 37	2.99	OR189	412	https://onedrive
190-004-830-0	EMORY STEVEN & SHERRY	R14 T14 S27 SD 38	2	OR789	412	https://onedrive
190-004-560-0	EMORY STEVEN E & SHERRY	R14 T14 S27 SD 6	12.82	OR203	1064	https://onedrive
190-002-930-0	FARM SUPPLY CENTER INC	R14 T14 S27 SD 27 EX	1.56	OR202	1798	https://onedrive
190-002-960-0	FARM SUPPLY CENTER INC	R14 T14 S27 SD 28 EX	10	OR202	1798	https://onedrive
190-004-570-3	GARDNER DARLENE & WESLE	R14 T14 S27 SD 67	3.34	OR140	310	YRK-0226.pdf
190-002-340-0	GLASS WILLIAM F & KATHERI	R14 T14 S27 SD 43	0.397	OR179	107	YRK-0029.pdf
190-000-010-0	HESKETT JERROD W & ASHLE	R14 T14 S27 SD 23	5	OR236	335	https://onedrive
190-004-570-2	JENKINS TONYA N	R14 T14 S27 SD 64	1.23	OR235	5558	YRK-0154.pdf
190-000-430-0	KING JAMES F & JANE A	R14 T14 S27 SD 36 SUR	3.59	OR207	659	YRK-0015.pdf
190-002-870-0	KNERR RICKY & JANE	R14 T14 S27 SD 50 SUR	0.4	OR175	19	YRK-0042.pdf
190-002-880-0	KNERR RICKY & JANE	R14 T14 S27 SD 51 SRU	0.22	OR175	19	YRK-0042.pdf
190-002-890-0	KNERR RICKY & JANE	R14 T14 S27 SD 52 SUR	0.18	OR175	19	YRK-0042.pdf
190-002-850-0	KNERR RICKY L & JANE E	R14 T14 S27 SD 18	0.63	OR146	73	NoSurvey.pdf
190-002-860-0	KNERR RICKY L & JANE E	R14 T14 S27 SD 14	1	OR146	73	https://onedrive
190-003-280-0	LAMBERT RONALD E & TINA	R14 T14 S27 SD 25 SUR	1.08	OR216	150	NoSurvey.pdf
190-003-310-0	MARLOW JAMES & SUSAN	R14 T14 S27 SD 1 SUR	66.76	OR164	4	https://onedrive
190-003-320-0	MARLOW JAMES & SUSAN	R14 T14 S27 SD 30 SUR	15.5	OR164	4	https://onedrive
190-001-410-2	MILLER DANIEL	R14 T14 S27 SD 59	55	OR230	569	YRK-0102.pdf
190-001-040-0	PAPAGEORGE CRAIG E & DEB	R14 T14 S27 SD 19	5.04	OR186	731	YRK-0087.pdf
190-001-410-3	PRITCHARD CHRISTOPHER BRI	R14 T14 S27 SD70	28.52	OR230	671	YRK-0310.pdf
190-001-400-3	PRITCHARD CHRISTOPHER BRI	R14 T14 S27 SD 66 EX	4.939	OR225	1841	YRK-0195.pdf
190-001-400-0	PRITCHARD FRANK & LINDA	R14 T14 S27 SD 8 SUR	5.597	OR68	590	YRK-0310.pdf
190-001-400-1	PRITCHARD FRANK & LINDA	R14 T14 S27 SD 60	28.484	OR7	510	YRK-0310.pdf
190-001-410-0	PRITCHARD FRANK & LINDA	R14 T14 S27 21 SURVI	1.01	OR68	590	YRK-0310.pdf
190-001-401-1	PRITCHARD FRANK HAROLD	R14 T14 S27 SD69	31.49	OR230	665	YRK-0310.pdf
190-001-410-1	PRITCHARD FRANK V JR & LIN	R14 T14 S27 SD 56 SUR	4.54	OR183	699	YRK-0310.pdf
190-000-510-0	ROBINSON CAMMI J & JEFF A	R14 T14 S27 SD 11 SUR	3.278	OR225	2842	YRK-0127.pdf
190-000-450-2	ROBINSON CAMMI J & JEFF A	R14 T14 S27 SD 62 SUR	1.606	OR225	2842	YRK-0127.pdf
190-004-570-1	SEVERT EVERT L TOD-MALIA	R14 T14 S27 S D 57	1.02	OR12	222	YRK-0062.pdf
190-001-870-0	SEVERT MALIA	R14 T14 S27 SD 20	10	OR171	482	https://onedrive
190-004-570-0	SEVERT MALIA	R14 T14 S27 SD 32	8.44	OR215	868	YRK-0301.pdf
190-000-970-0	SMITHSON ROBERT LEROY &	R14 T14 S27 SD 2 EX C	60.5	OR228	1632	https://onedrive
190-001-400-2	WISECARVER JEREMIAH AKA	R14 T14 S27 SD 65	0.42	OR149	781	YRK-0228.pdf
190-003-750-0	YODER EDNA E	R14 T14 S27 SD 7-10 S	124.23	OR235	1865	YRK-0322.pdf

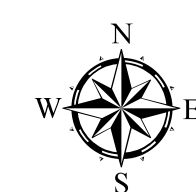

Boundaries		Hydro	Section
	Roads		
	County		
	Parcel		
		Lot	Township
		ROW	



Disclaimer: The information that these maps contains is for reference purposes only. Please bring any erros to the attention of the Engineer's Office staff. Thank you

Source: Morgan County Engineer's Office
 Author: Marcia Wolfe
 Date: 02/10/20

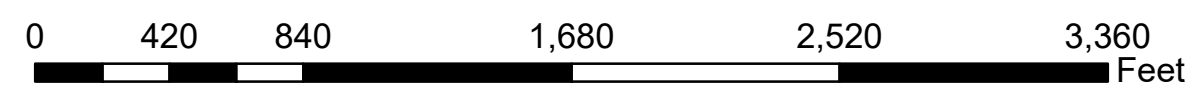

YORK TOWNSHIP SECTION 27 R 14 TWP 14 MORGAN COUNTY, OHIO

PIN	Owner	LegalDescr	Acres	VOL	PAGE	Survey_Ref
190-005-910-0	YOST TERRY D & JANICE A	R14 T14 S27 SD 16	0.15	OR159	681	YRK-0020.pdf
190-005-950-0	YOST TERRY D & JANICE A	R14 T14 S27 SD 42	0.3	OR159	681	YRK-0020.pdf
190-005-940-0	YOST TERRY D & JANICE A	R14 T14 S27 SD 41	0.2	OR159	681	YRK-0020.pdf
190-005-930-0	YOST TERRY D & JANICE A	R14 T14 S27 SD 40	0.08	OR159	681	YRK-0020.pdf
190-005-920-0	YOST TERRY D & JANICE A	R14 T14 S27 SD 39	0.5	OR159	681	YRK-0020.pdf

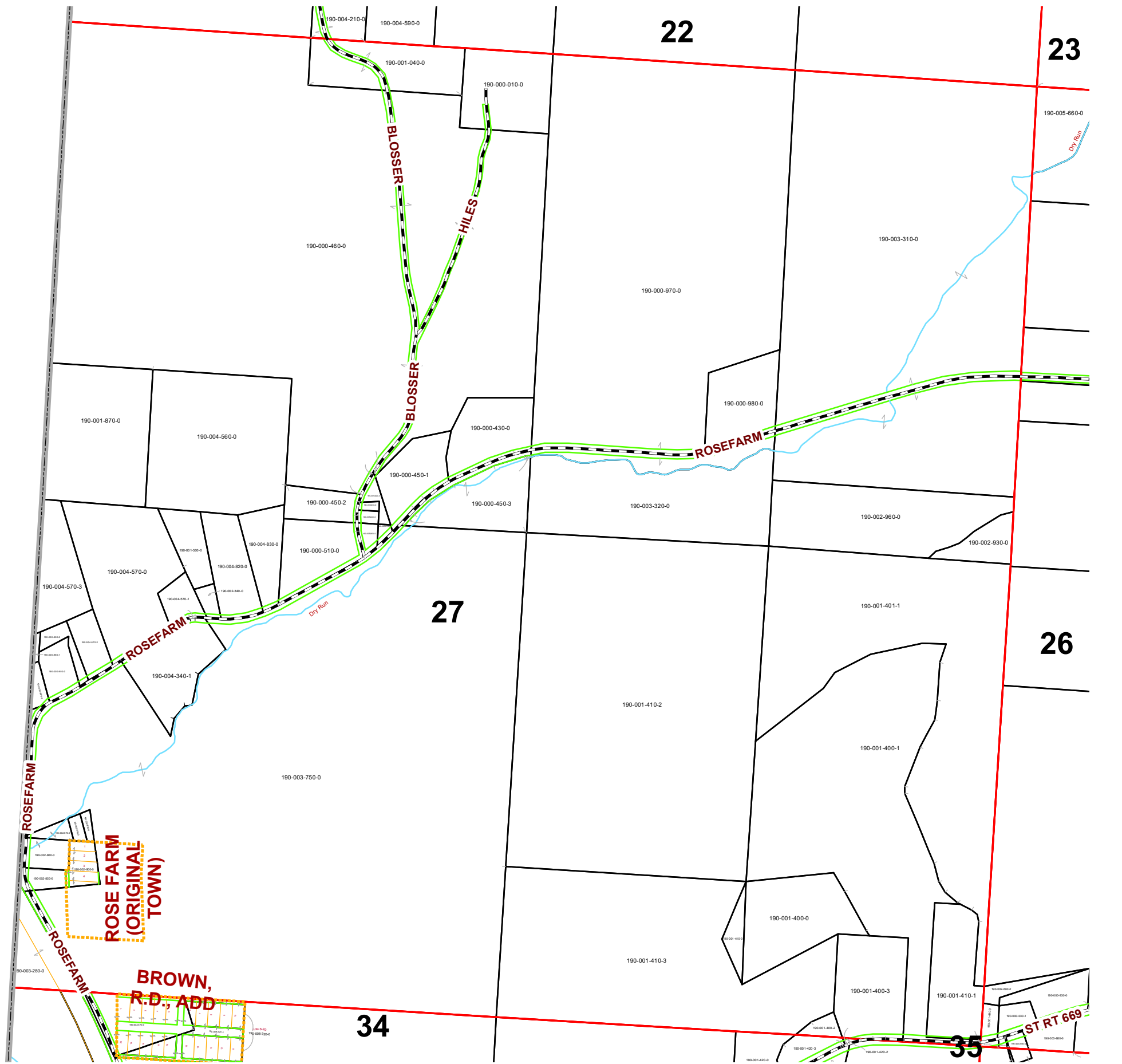

Boundaries			
	Hydro		Section
	Roads		Lot
	County		Township
	Parcel		ROW



Disclaimer: The information that these maps contains is for reference purposes only. Please bring any erros to the attention of the Engineer's Office staff. Thank you

Source: Morgan County Engineer's Office
 Author: Marcia Wolfe
 Date: 02/10/20

